Jaahnavii 2020: A Guide to Choosing Your Class

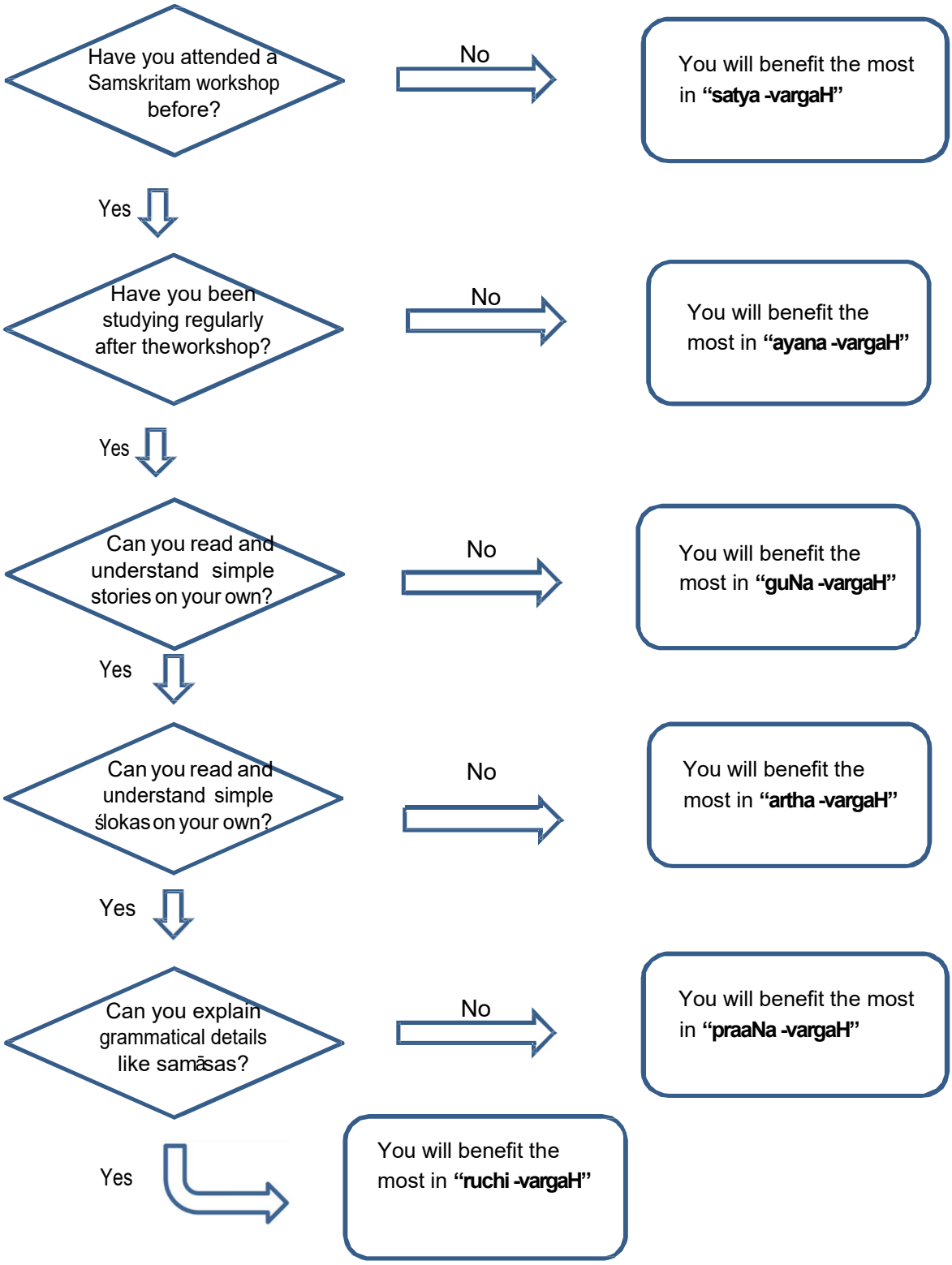

Samskrita Bharati, 2068 Walsh Avenue, Suite B2, Santa Clara, CA- 95050, USA
info@samskritabharatiusa.org www.samskritabharatiusa.org
Tel: (408) 752-2182 Fax: 904-212-9226; EIN: 77-0545072